

FRONT ELEVATION

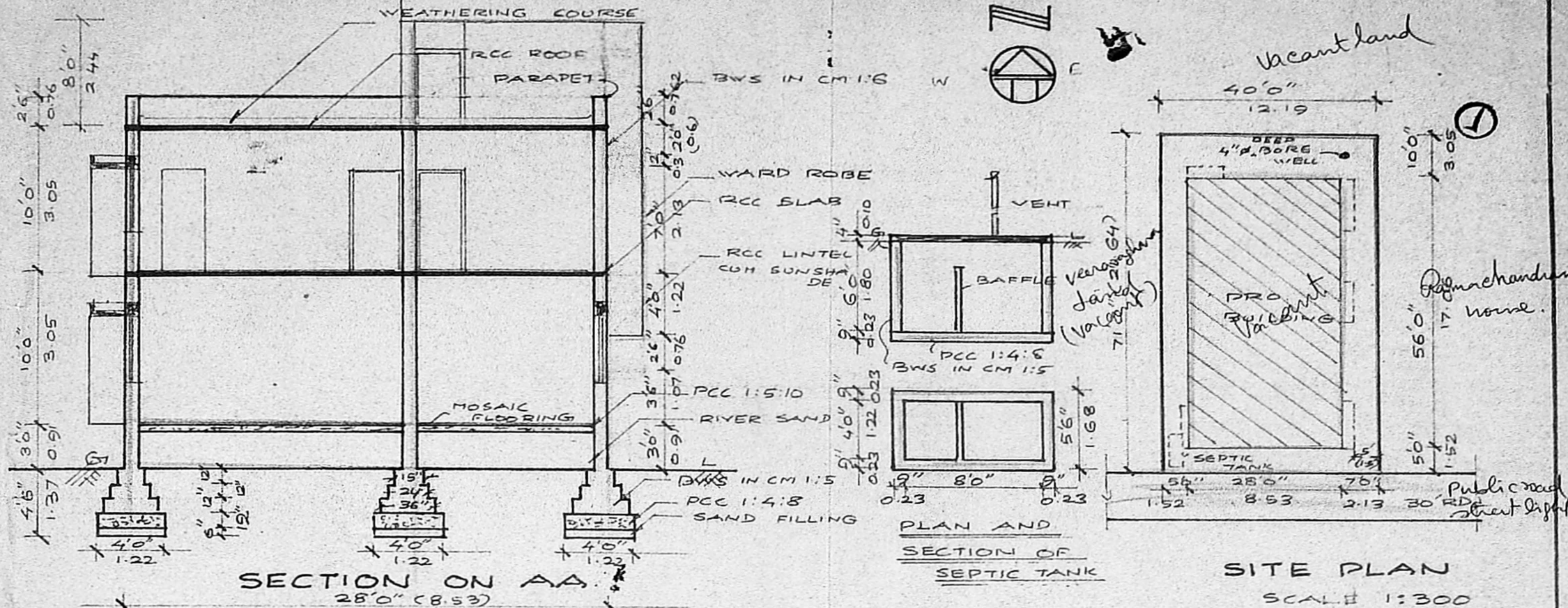

SECTION ON AA

SITE PLAN SCALE 1:300

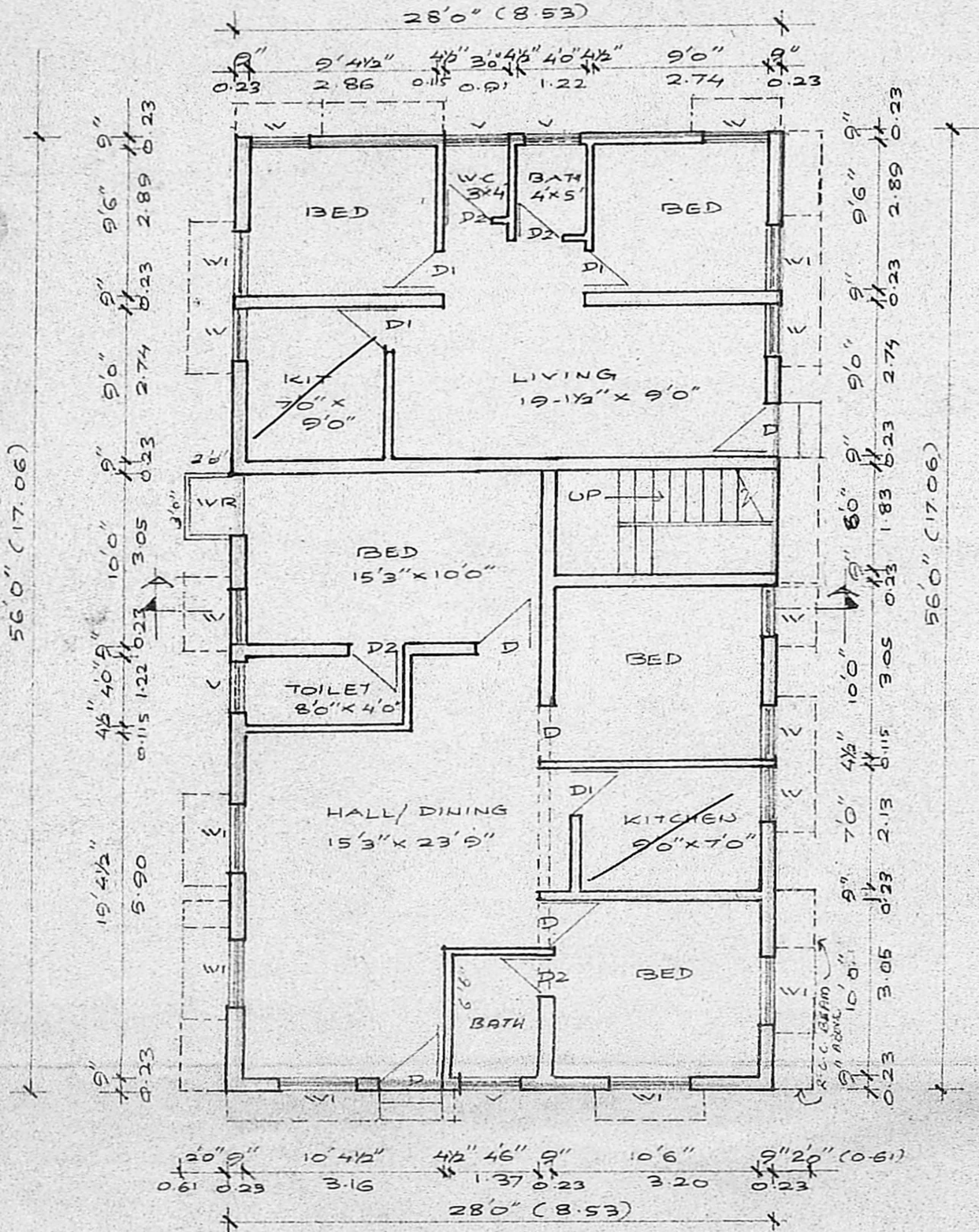

GROUND FLOOR PLAN

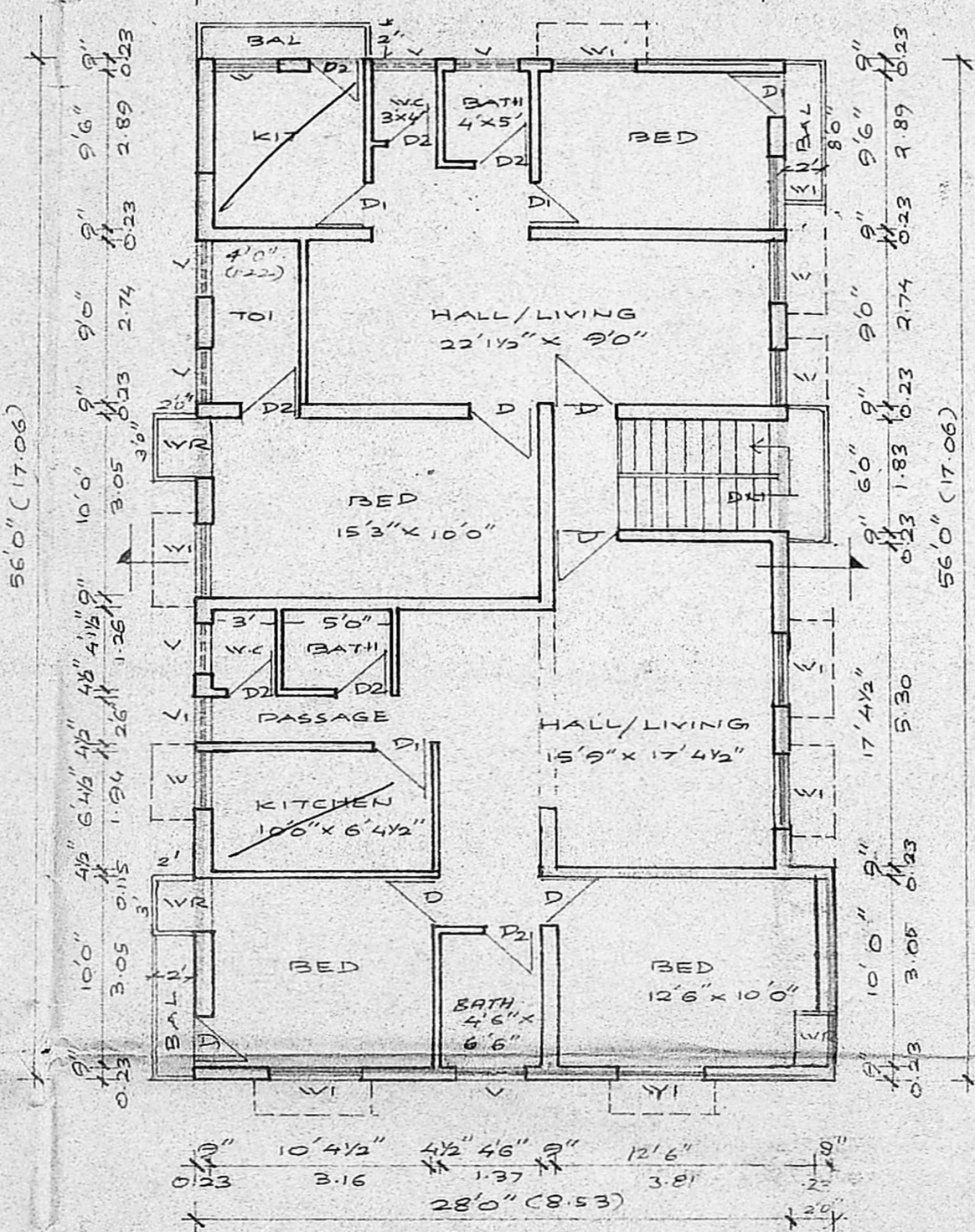

FIRST FLOOR PLAN

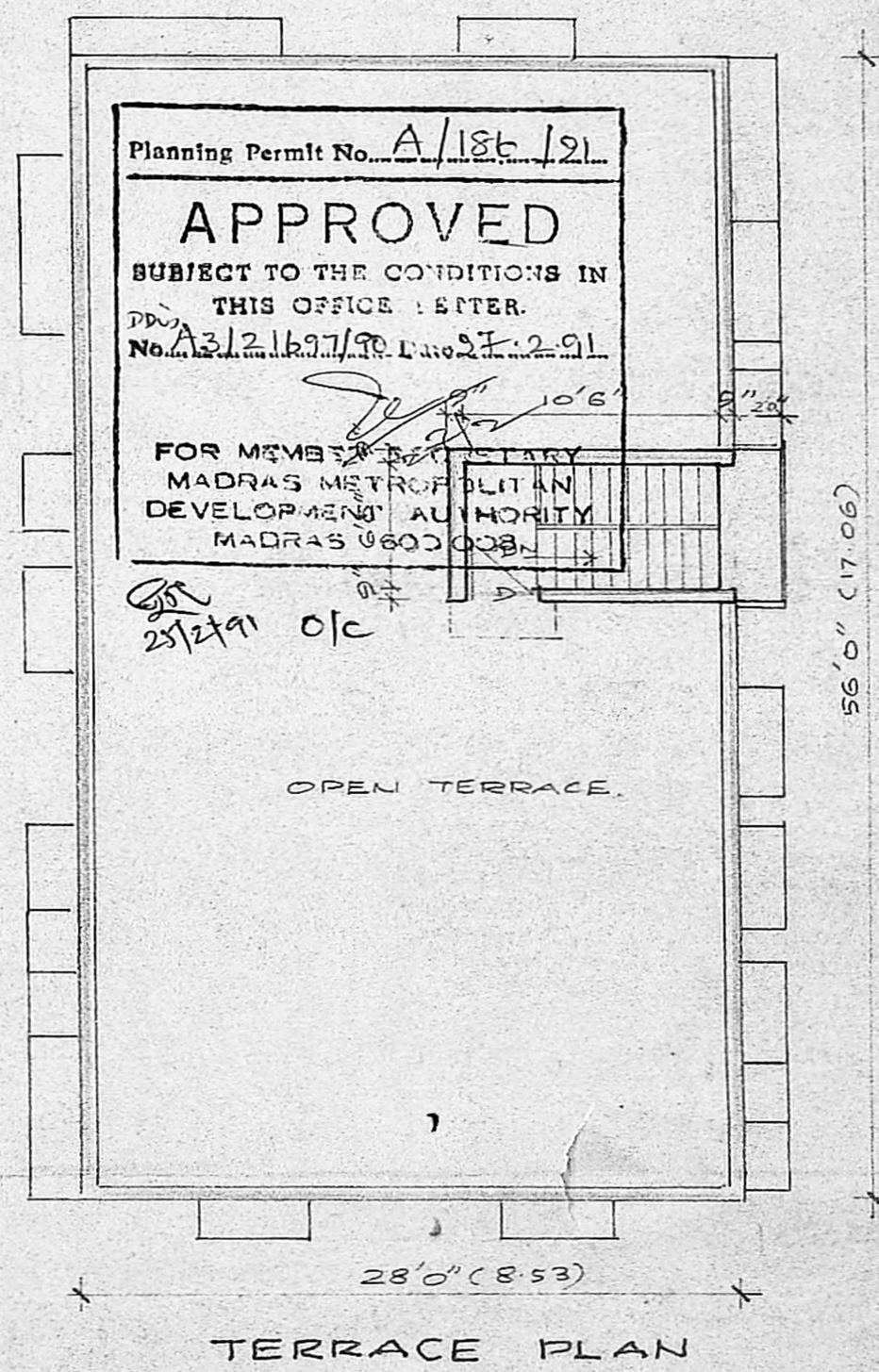

TERRACE PLAN

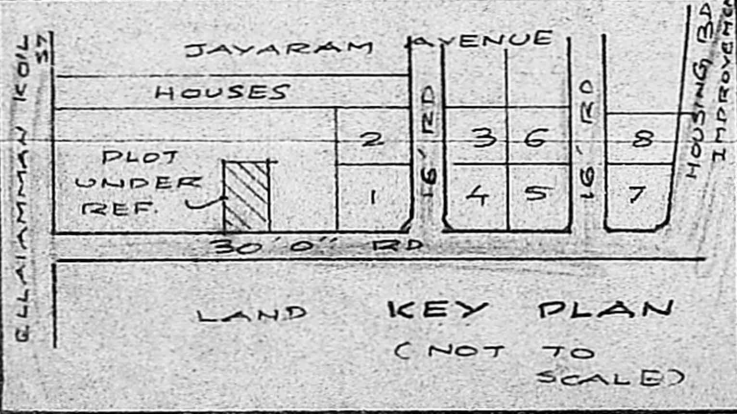

PLAN SHOWING THE PROPOSED RESIDENTIAL BUILDING AT R.S.NO. 10/1A & T.S.NO. 1/2 PT, BLOCK NO: 39 OF URUR VILLAGE, ELLIAMMAN KOIL ST. RAMASWAMY COLONY. CORP. NEW DN 136 UNIT 28. SCALE 1"=8'0" (1:100)

SCHEDULE OF JOINERIES		
D	DOOR	3'0" X 7'0" (0.91 X 2.13)
D1	"	2'6" X 7'0" (0.76 X 2.13)
D2	"	2'6" X 6'0" (0.76 X 1.82)
W	WINDOW	3'0" X 4'6" (0.91 X 1.37)
W1	"	4'0" X 4'6" (1.22 X 1.37)
V	VENTILATOR	3'0" X 2'0" (0.91 X 0.62)
V1	"	2'6" X 2'0" (0.76 X 0.62)
WR	WARD ROBE	3'0" X 7'0" (0.91 X 2.13)

REFERENCE	
PROPOSED	
BOUNDARY	
ROADS	

Planning Permit No. A/186/21
APPROVED
 SUBJECT TO THE CONDITIONS IN THIS OFFICE LETTER.
 No. A3/2.1697/90 Dated 27.2.91
 FOR MEMBERS SECRETARY
 MADRAS METROPOLITAN DEVELOPMENT AUTHORITY
 MADRAS 600 008
 K. Narasimhan
 K. NARASIMHAN, B.E.
 Licensed Surveyor-344
 CORPORATION OF MADRAS
 Consulting Engineer
 SURVEYOR
 RES: 77, ARYA GOWDER ROAD,
 WEST MANDALAM, MADRAS-33